

RURAL MUNICIPALITY OF ABERDEEN NO. 373

CELEBRATING 100 YEARS 1909 - 2009

BOX 40, ABERDEEN, SASK. S0K 0A0
PH. 253-4312 FAX. 253-4445
EMAIL - rm373@sasktel.net

OFFICE DAYS: Monday to Friday
MEETING: 2nd Thursday
REEVE: Martin Bettker
DIV. 1 COUNCILLOR: Graham White
DIV. 2 COUNCILLOR: Mark Schaffel
DIV. 3 COUNCILLOR: Kevin Kirk
DIV. 4 COUNCILLOR: Real Hamline
DIV. 5 COUNCILLOR: Paul Martens
ADMINISTRATOR: Bridgette Shwytky

SMALL HOLDINGS

1. NW 4-37-3-3	SOPATKI SEED FARMS 7000	72. SE 7-40-3-3	GRAHAM ACRES 6000	140. SE 23-37-3-3	KEVIN GURRI & CRYSTAL RAINBOW 11800
2. SE 3-37-3-3	10159232 SASK. LTD. 6200	73. SW 7-40-3-3	GRAHAM ACRES 54200	141. SE 23-37-3-3	MATHEU & SUZANNE 11800
3. SE 19-37-3-3	10159232 SASK. LTD. 6200	74. NW 19-40-3-3	PAUL SWY & SANDRA SULLIVAN 31200	142. NW 29-37-3-3	BRADLEY & CHRISTINA BURT 11800
4. SW 19-37-3-3	SHARPE FARMS INC. 42300	75. SW 19-40-3-3	DAVID & KATHLEEN 44100	143. NW 29-37-3-3	MALCOLM & MARY ZAMER 11800
5. SW 19-37-3-3	SHARPE FARMS INC. 42300	76. SW 19-40-3-3	DYLAN & KENNETH SPIER 44100	144. NW 29-37-3-3	CAL BIRNBAUM 10300
6. SE 19-37-3-3	SHARPE FARMS INC. 42300	77. SW 19-40-3-3	ANDREW & SHARLENE SPIER 44100	145. NW 19-37-3-3	JONATHAN STODOLNEC 10300
7. SE 19-37-3-3	SHARPE FARMS INC. 42300	78. SW 19-40-3-3	ANDREW & SHARLENE SPIER 44100	146. NW 19-37-3-3	RYAN & SUSAN RUIER 11800
8. SE 19-37-3-3	SHARPE FARMS INC. 42300	79. SW 19-40-3-3	ANDREW & SHARLENE SPIER 44100	147. NW 19-37-3-3	RYAN & SUSAN RUIER 11800
9. SW 14-37-3-3	TOM WILSON FARM 11800	80. SW 19-40-3-3	ANDREW & SHARLENE SPIER 44100	148. NW 19-37-3-3	RYAN & SUSAN RUIER 11800
10. SW 14-37-3-3	TOM WILSON FARM 11800	81. SW 19-40-3-3	ANDREW & SHARLENE SPIER 44100	149. NW 19-37-3-3	RYAN & SUSAN RUIER 11800
11. SW 14-37-3-3	TOM WILSON FARM 11800	82. SW 19-40-3-3	ANDREW & SHARLENE SPIER 44100	150. NW 19-37-3-3	RYAN & SUSAN RUIER 11800
12. SW 14-37-3-3	TOM WILSON FARM 11800	83. SW 19-40-3-3	ANDREW & SHARLENE SPIER 44100	151. NW 19-37-3-3	RYAN & SUSAN RUIER 11800
13. SW 14-37-3-3	TOM WILSON FARM 11800	84. SW 19-40-3-3	ANDREW & SHARLENE SPIER 44100	152. NW 19-37-3-3	RYAN & SUSAN RUIER 11800
14. SW 14-37-3-3	TOM WILSON FARM 11800	85. SW 19-40-3-3	ANDREW & SHARLENE SPIER 44100	153. NW 19-37-3-3	RYAN & SUSAN RUIER 11800
15. SW 14-37-3-3	TOM WILSON FARM 11800	86. SW 19-40-3-3	ANDREW & SHARLENE SPIER 44100	154. NW 19-37-3-3	RYAN & SUSAN RUIER 11800
16. SW 14-37-3-3	TOM WILSON FARM 11800	87. SW 19-40-3-3	ANDREW & SHARLENE SPIER 44100	155. NW 19-37-3-3	RYAN & SUSAN RUIER 11800
17. SW 14-37-3-3	TOM WILSON FARM 11800	88. SW 19-40-3-3	ANDREW & SHARLENE SPIER 44100	156. NW 19-37-3-3	RYAN & SUSAN RUIER 11800
18. SW 14-37-3-3	TOM WILSON FARM 11800	89. SW 19-40-3-3	ANDREW & SHARLENE SPIER 44100	157. NW 19-37-3-3	RYAN & SUSAN RUIER 11800
19. SW 14-37-3-3	TOM WILSON FARM 11800	90. SW 19-40-3-3	ANDREW & SHARLENE SPIER 44100	158. NW 19-37-3-3	RYAN & SUSAN RUIER 11800
20. SW 14-37-3-3	TOM WILSON FARM 11800	91. SW 19-40-3-3	ANDREW & SHARLENE SPIER 44100	159. NW 19-37-3-3	RYAN & SUSAN RUIER 11800
21. SW 14-37-3-3	TOM WILSON FARM 11800	92. SW 19-40-3-3	ANDREW & SHARLENE SPIER 44100	160. NW 19-37-3-3	RYAN & SUSAN RUIER 11800
22. SW 14-37-3-3	TOM WILSON FARM 11800	93. SW 19-40-3-3	ANDREW & SHARLENE SPIER 44100	161. NW 19-37-3-3	RYAN & SUSAN RUIER 11800
23. SW 14-37-3-3	TOM WILSON FARM 11800	94. SW 19-40-3-3	ANDREW & SHARLENE SPIER 44100	162. NW 19-37-3-3	RYAN & SUSAN RUIER 11800
24. SW 14-37-3-3	TOM WILSON FARM 11800	95. SW 19-40-3-3	ANDREW & SHARLENE SPIER 44100	163. NW 19-37-3-3	RYAN & SUSAN RUIER 11800
25. SW 14-37-3-3	TOM WILSON FARM 11800	96. SW 19-40-3-3	ANDREW & SHARLENE SPIER 44100	164. NW 19-37-3-3	RYAN & SUSAN RUIER 11800
26. SW 14-37-3-3	TOM WILSON FARM 11800	97. SW 19-40-3-3	ANDREW & SHARLENE SPIER 44100	165. NW 19-37-3-3	RYAN & SUSAN RUIER 11800
27. SW 14-37-3-3	TOM WILSON FARM 11800	98. SW 19-40-3-3	ANDREW & SHARLENE SPIER 44100	166. NW 19-37-3-3	RYAN & SUSAN RUIER 11800
28. SW 14-37-3-3	TOM WILSON FARM 11800	99. SW 19-40-3-3	ANDREW & SHARLENE SPIER 44100	167. NW 19-37-3-3	RYAN & SUSAN RUIER 11800
29. SW 14-37-3-3	TOM WILSON FARM 11800	100. SW 19-40-3-3	ANDREW & SHARLENE SPIER 44100	168. NW 19-37-3-3	RYAN & SUSAN RUIER 11800
30. SW 14-37-3-3	TOM WILSON FARM 11800	101. SW 19-40-3-3	ANDREW & SHARLENE SPIER 44100	169. NW 19-37-3-3	RYAN & SUSAN RUIER 11800
31. SW 14-37-3-3	TOM WILSON FARM 11800	102. SW 19-40-3-3	ANDREW & SHARLENE SPIER 44100	170. NW 19-37-3-3	RYAN & SUSAN RUIER 11800
32. SW 14-37-3-3	TOM WILSON FARM 11800	103. SW 19-40-3-3	ANDREW & SHARLENE SPIER 44100	171. NW 19-37-3-3	RYAN & SUSAN RUIER 11800
33. SW 14-37-3-3	TOM WILSON FARM 11800	104. SW 19-40-3-3	ANDREW & SHARLENE SPIER 44100	172. NW 19-37-3-3	RYAN & SUSAN RUIER 11800
34. SW 14-37-3-3	TOM WILSON FARM 11800	105. SW 19-40-3-3	ANDREW & SHARLENE SPIER 44100	173. NW 19-37-3-3	RYAN & SUSAN RUIER 11800
35. SW 14-37-3-3	TOM WILSON FARM 11800	106. SW 19-40-3-3	ANDREW & SHARLENE SPIER 44100	174. NW 19-37-3-3	RYAN & SUSAN RUIER 11800
36. SW 14-37-3-3	TOM WILSON FARM 11800	107. SW 19-40-3-3	ANDREW & SHARLENE SPIER 44100	175. NW 19-37-3-3	RYAN & SUSAN RUIER 11800
37. SW 14-37-3-3	TOM WILSON FARM 11800	108. SW 19-40-3-3	ANDREW & SHARLENE SPIER 44100	176. NW 19-37-3-3	RYAN & SUSAN RUIER 11800
38. SW 14-37-3-3	TOM WILSON FARM 11800	109. SW 19-40-3-3	ANDREW & SHARLENE SPIER 44100	177. NW 19-37-3-3	RYAN & SUSAN RUIER 11800
39. SW 14-37-3-3	TOM WILSON FARM 11800	110. SW 19-40-3-3	ANDREW & SHARLENE SPIER 44100	178. NW 19-37-3-3	RYAN & SUSAN RUIER 11800
40. SW 14-37-3-3	TOM WILSON FARM 11800	111. SW 19-40-3-3	ANDREW & SHARLENE SPIER 44100	179. NW 19-37-3-3	RYAN & SUSAN RUIER 11800
41. SW 14-37-3-3	TOM WILSON FARM 11800	112. SW 19-40-3-3	ANDREW & SHARLENE SPIER 44100	180. NW 19-37-3-3	RYAN & SUSAN RUIER 11800
42. SW 14-37-3-3	TOM WILSON FARM 11800	113. SW 19-40-3-3	ANDREW & SHARLENE SPIER 44100	181. NW 19-37-3-3	RYAN & SUSAN RUIER 11800
43. SW 14-37-3-3	TOM WILSON FARM 11800	114. SW 19-40-3-3	ANDREW & SHARLENE SPIER 44100	182. NW 19-37-3-3	RYAN & SUSAN RUIER 11800
44. SW 14-37-3-3	TOM WILSON FARM 11800	115. SW 19-40-3-3	ANDREW & SHARLENE SPIER 44100	183. NW 19-37-3-3	RYAN & SUSAN RUIER 11800
45. SW 14-37-3-3	TOM WILSON FARM 11800	116. SW 19-40-3-3	ANDREW & SHARLENE SPIER 44100	184. NW 19-37-3-3	RYAN & SUSAN RUIER 11800
46. SW 14-37-3-3	TOM WILSON FARM 11800	117. SW 19-40-3-3	ANDREW & SHARLENE SPIER 44100	185. NW 19-37-3-3	RYAN & SUSAN RUIER 11800
47. SW 14-37-3-3	TOM WILSON FARM 11800	118. SW 19-40-3-3	ANDREW & SHARLENE SPIER 44100	186. NW 19-37-3-3	RYAN & SUSAN RUIER 11800
48. SW 14-37-3-3	TOM WILSON FARM 11800	119. SW 19-40-3-3	ANDREW & SHARLENE SPIER 44100	187. NW 19-37-3-3	RYAN & SUSAN RUIER 11800
49. SW 14-37-3-3	TOM WILSON FARM 11800	120. SW 19-40-3-3	ANDREW & SHARLENE SPIER 44100	188. NW 19-37-3-3	RYAN & SUSAN RUIER 11800
50. SW 14-37-3-3	TOM WILSON FARM 11800	121. SW 19-40-3-3	ANDREW & SHARLENE SPIER 44100	189. NW 19-37-3-3	RYAN & SUSAN RUIER 11800
51. SW 14-37-3-3	TOM WILSON FARM 11800	122. SW 19-40-3-3	ANDREW & SHARLENE SPIER 44100	190. NW 19-37-3-3	RYAN & SUSAN RUIER 11800
52. SW 14-37-3-3	TOM WILSON FARM 11800	123. SW 19-40-3-3	ANDREW & SHARLENE SPIER 44100	191. NW 19-37-3-3	RYAN & SUSAN RUIER 11800
53. SW 14-37-3-3	TOM WILSON FARM 11800	124. SW 19-40-3-3	ANDREW & SHARLENE SPIER 44100	192. NW 19-37-3-3	RYAN & SUSAN RUIER 11800
54. SW 14-37-3-3	TOM WILSON FARM 11800	125. SW 19-40-3-3	ANDREW & SHARLENE SPIER 44100	193. NW 19-37-3-3	RYAN & SUSAN RUIER 11800
55. SW 14-37-3-3	TOM WILSON FARM 11800	126. SW 19-40-3-3	ANDREW & SHARLENE SPIER 44100	194. NW 19-37-3-3	RYAN & SUSAN RUIER 11800
56. SW 14-37-3-3	TOM WILSON FARM 11800	127. SW 19-40-3-3	ANDREW & SHARLENE SPIER 44100	195. NW 19-37-3-3	RYAN & SUSAN RUIER 11800
57. SW 14-37-3-3	TOM WILSON FARM 11800	128. SW 19-40-3-3	ANDREW & SHARLENE SPIER 44100	196. NW 19-37-3-3	RYAN & SUSAN RUIER 11800
58. SW 14-37-3-3	TOM WILSON FARM 11800	129. SW 19-40-3-3	ANDREW & SHARLENE SPIER 44100	197. NW 19-37-3-3	RYAN & SUSAN RUIER 11800
59. SW 14-37-3-3	TOM WILSON FARM 11800	130. SW 19-40-3-3	ANDREW & SHARLENE SPIER 44100	198. NW 19-37-3-3	RYAN & SUSAN RUIER 11800
60. SW 14-37-3-3	TOM WILSON FARM 11800	131. SW 19-40-3-3	ANDREW & SHARLENE SPIER 44100	199. NW 19-37-3-3	RYAN & SUSAN RUIER 11800
61. SW 14-37-3-3	TOM WILSON FARM 11800	132. SW 19-40-3-3	ANDREW & SHARLENE SPIER 44100	200. NW 19-37-3-3	RYAN & SUSAN RUIER 11800
62. SW 14-37-3-3	TOM WILSON FARM 11800	133. SW 19-40-3-3	ANDREW & SHARLENE SPIER 44100	201. NW 19-37-3-3	RYAN & SUSAN RUIER 11800
63. SW 14-37-3-3	TOM WILSON FARM 11800	134. SW 19-40-3-3	ANDREW & SHARLENE SPIER 44100	202. NW 19-37-3-3	RYAN & SUSAN RUIER 11800
64. SW 14-37-3-3	TOM WILSON FARM 11800	135. SW 19-40-3-3	ANDREW & SHARLENE SPIER 44100	203. NW 19-37-3-3	RYAN & SUSAN RUIER 11800
65. SW 14-37-3-3	TOM WILSON FARM 11800	136. SW 19-40-3-3	ANDREW & SHARLENE SPIER 44100	204. NW 19-37-3-3	RYAN & SUSAN RUIER 11800
66. SW 14-37-3-3	TOM WILSON FARM 11800	137. SW 19-40-3-3	ANDREW & SHARLENE SPIER 44100	205. NW 19-37-3-3	RYAN & SUSAN RUIER 11800
67. SW 14-37-3-3	TOM WILSON FARM 11800	138. SW 19-40-3-3	ANDREW & SHARLENE SPIER 44100	206. NW 19-37-3-3	RYAN & SUSAN RUIER 11800
68. SW 14-37-3-3	TOM WILSON FARM 11800	139. SW 19-40-3-3	ANDREW & SHARLENE SPIER 44100	207. NW 19-37-3-3	RYAN & SUSAN RUIER 11800
69. SW 14-37-3-3	TOM WILSON FARM 11800	140. SW 19-40-3-3	ANDREW & SHARLENE SPIER 44100	208. NW 19-37-3-3	RYAN & SUSAN RUIER 11800
70. SW 14-37-3-3	TOM WILSON FARM 11800	141. SW 19-40-3-3	ANDREW & SHARLENE SPIER 44100	209. NW 19-37-3-3	RYAN & SUSAN RUIER 11800
71. SW 14-37-3-3	TOM WILSON FARM 11800	142. SW 19-40-3-3	ANDREW & SHARLENE SPIER 44100	210. NW 19-37-3-3	RYAN & SUSAN RUIER 11800

LEGEND

- PROVINCIAL HIGHWAY
- PRIMRY GRID
- GRID ROAD
- MAIN FARM ACCESS
- MUNICIPAL ROAD (Gravel)
- MUNICIPAL ROAD (Bladed)
- TRAIL
- RAILROAD
- DIVISION BOUNDARY
- HISTORICAL MONUMENT
- HISTORICAL PARK
- FARMSTEAD
- CEMETERY
- CHURCH
- WATER WELL
- PUMPHOUSE

EDENBURG

W/2 15-39-3-3
NW 19-37-3-3

BERGHEIM ESTATES PH. I

S/2 31-37-3-3

BERGHEIM ESTATES PH. II

NW 30-37-3-3

PRAIRIE ROSE ESTATES

SE 9-38-3-3

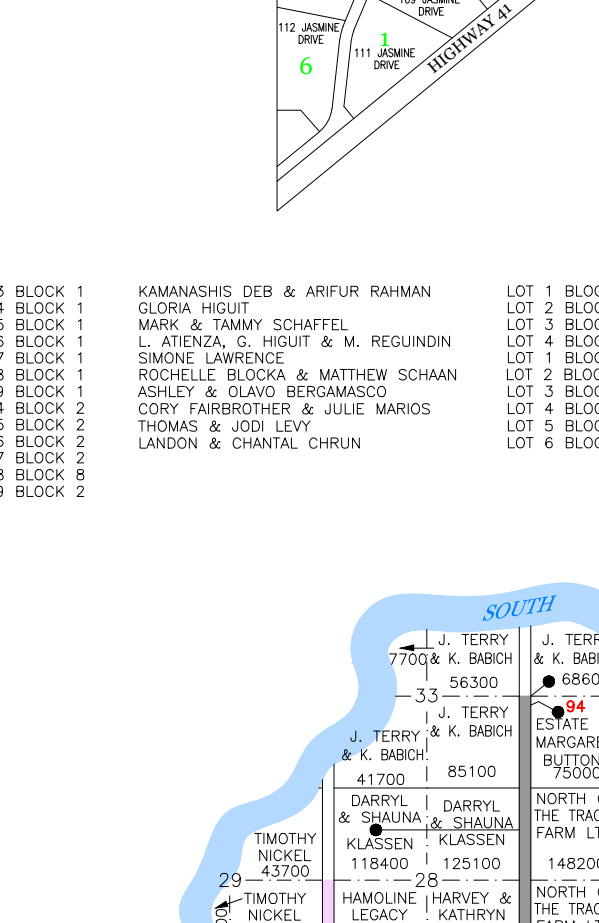
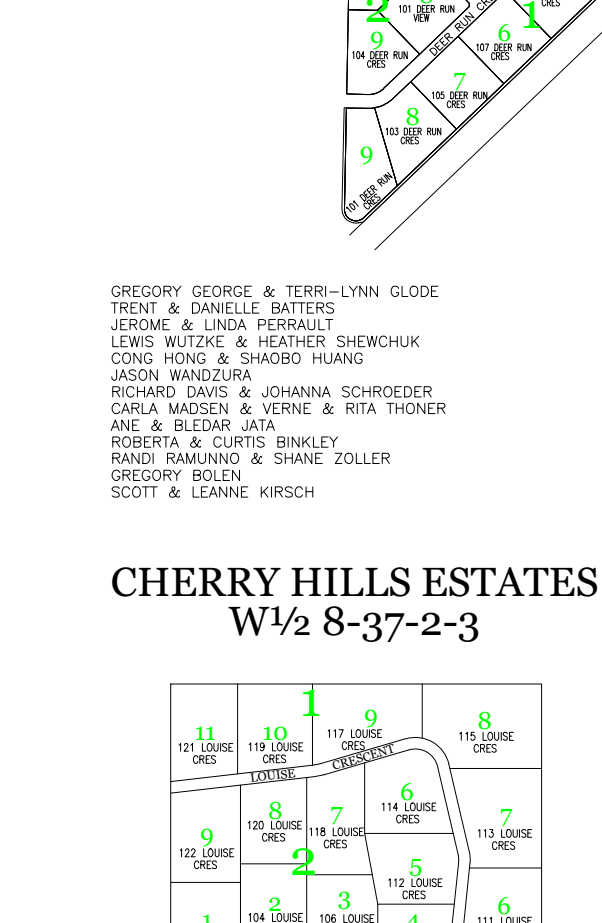
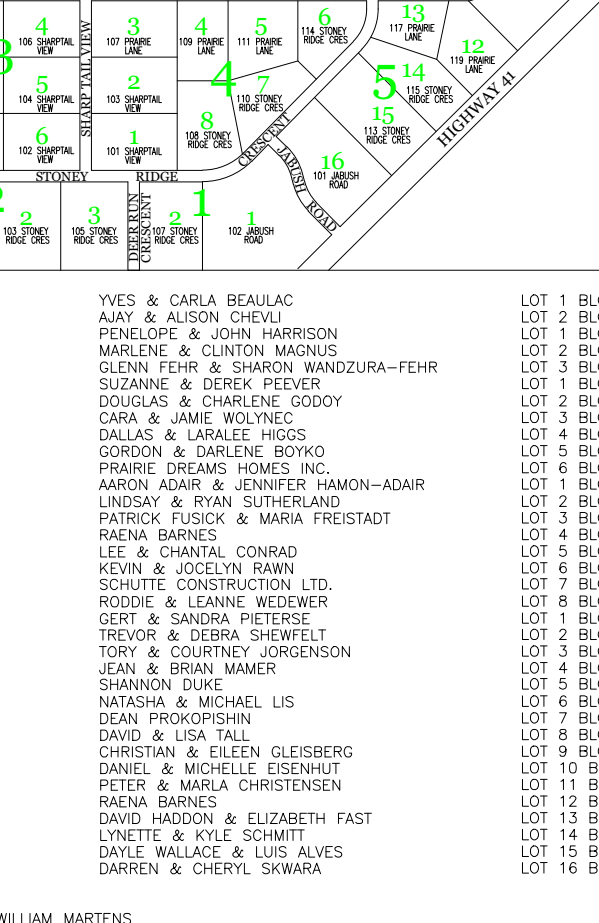
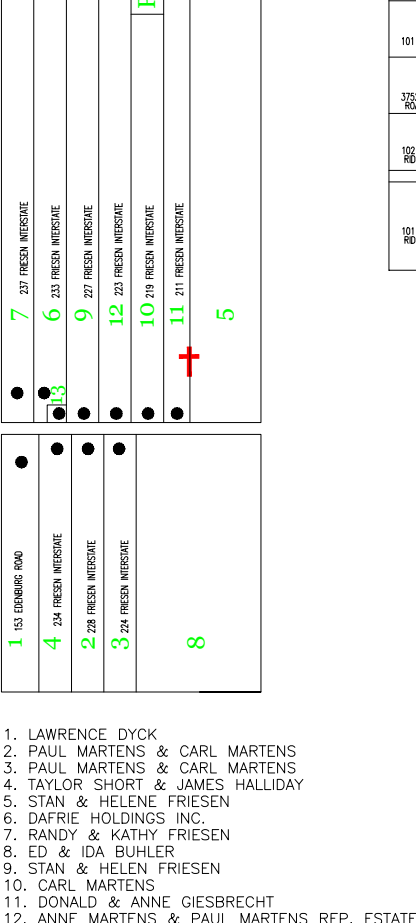

CHERRY HILLS ESTATES

W/2 8-37-2-3

MISSION RIDGE I

NE 19-37-3-3

MISSION RIDGE II

SE 19-37-3-3

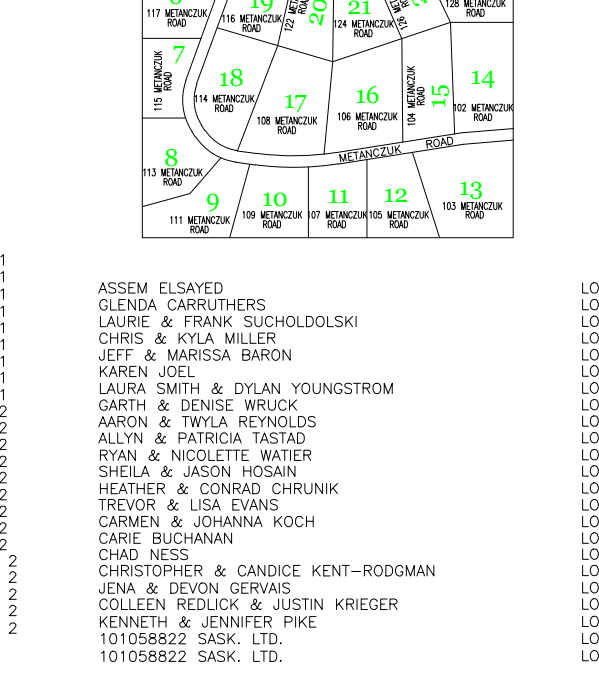
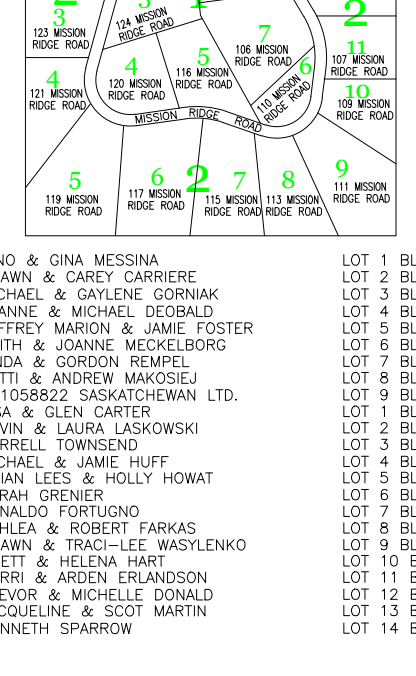

VALLEY VIEW HEIGHTS

PH. IV
SW 8-37-3-3

VALLEY VIEW HEIGHTS

PH. III
NW 8-37-3-3

VALLEY VIEW HEIGHTS

PH. II
NE 8-37-3-3

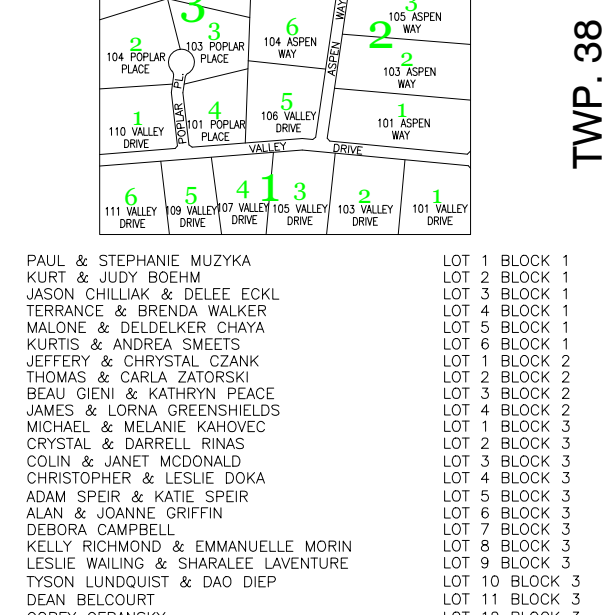
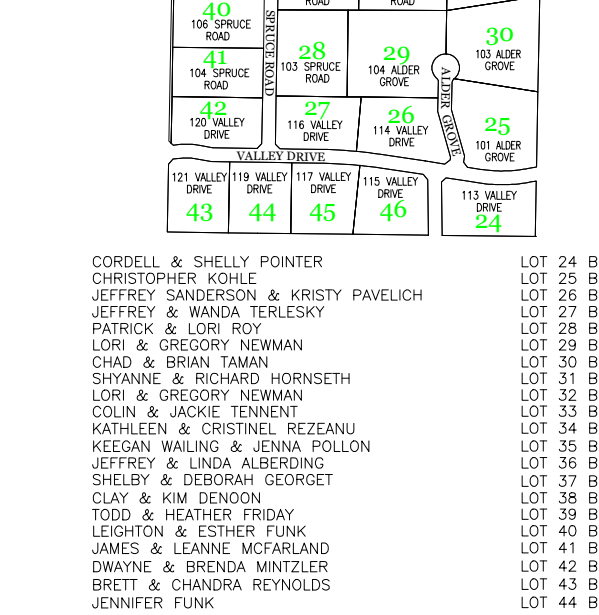
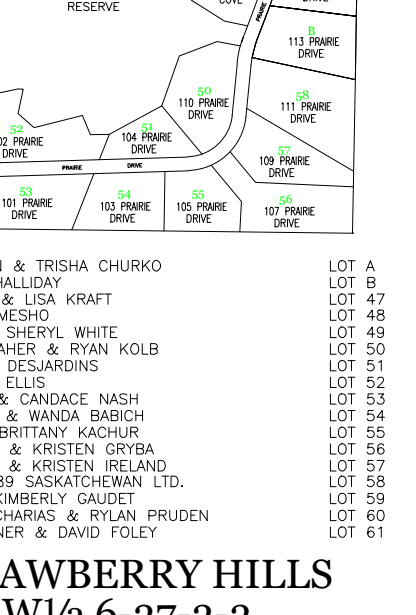

STRAWBERRY HILLS

W/2 6-37-3-3

STRAWBERRY RIDGE

SW 7-37-3-3

THE MEADOWS

NW 32-37-3-3

